

NOT FOR CONSTRUCTION

PLOTTED 1/2 SCALE

SCALE: AS SHOWN

AutoCAD FILE: 1521 a2.dwg

A1
A2.0 **EXISTING FLOOR PLAN**

1/8" = 1'-0" (22x34); 1/16" = 1'-0" (11x17)

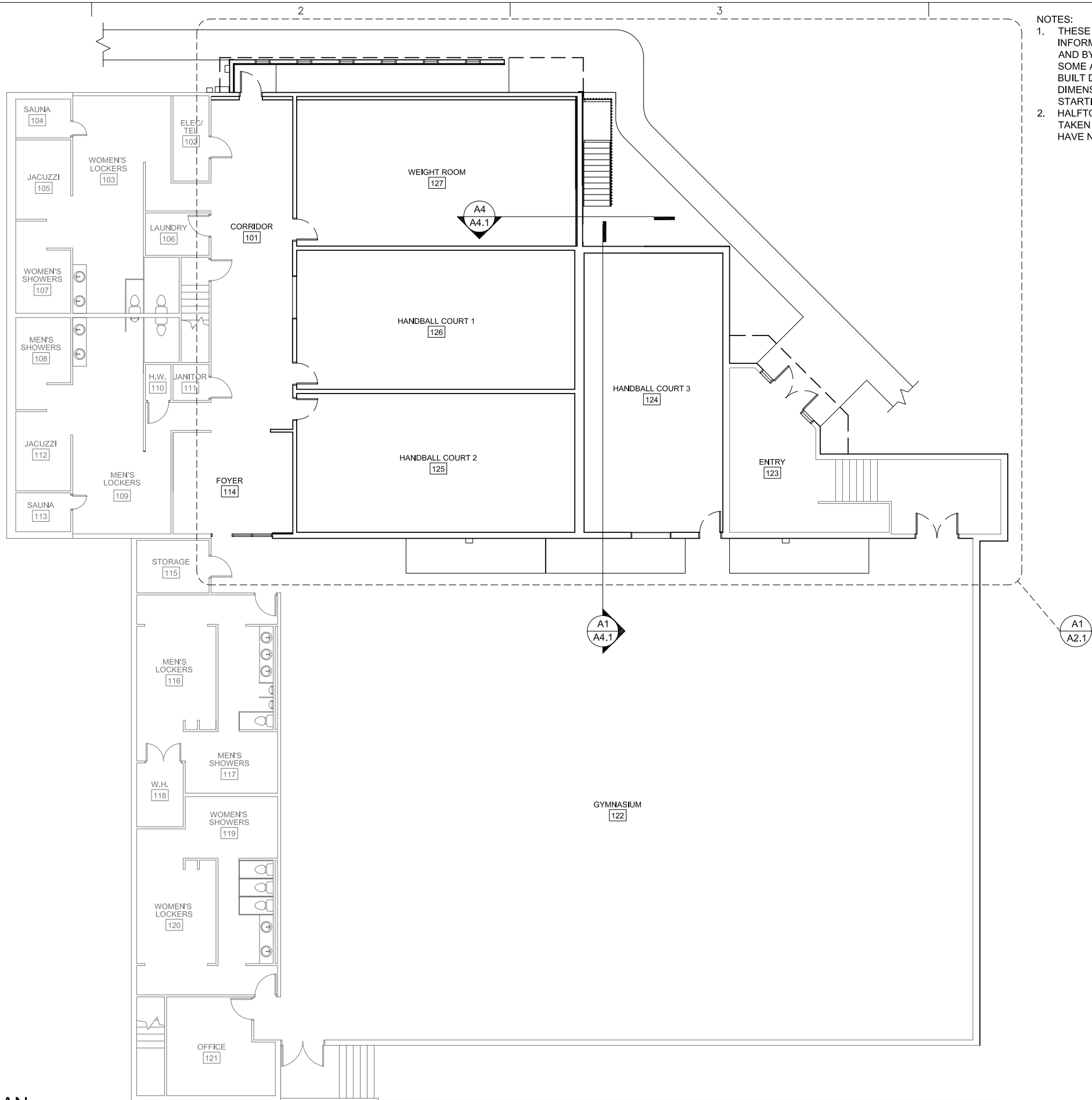

- NOTES:
1. THESE DRAWINGS ARE BASED ON AVAILABLE INFORMATION GATHERED FROM RECORD DRAWINGS AND BY AS BUILT DIMENSIONS TAKEN IN THE FIELD. SOME AREAS WERE IN ACCESSIBLE AND EXACT AS BUILT DIMENSIONING WAS NOT POSSIBLE. ALL DIMENSIONS SHOULD BE FIELD VERIFIED BEFORE STARTING ANY WORK.
 2. HALFTONE INDICATES THAT DIMENSIONS HAVE BEEN TAKEN FROM EXISTING RECORD DRAWINGS AND HAVE NOT BEEN AS BUILT.

PRELIMINARY

KENAI REC CENTER
SPACIAL UTILIZATION STUDY

CITY OF KENAI
210 FIDALGO AVENUE
KENAI, AK 99611

KLAUDER & COMPANY
ARCHITECTS, INC.

606 Petersen Way
Kenai, Alaska 99611
Tel (907) 283-1919 : Fax (907) 283-0450
klauder@alaska.net

DESIGN BY: PK
DRAWN: PK, EF
CHECKED: PK
JOB NO: 1446
DATE: Jun. 15, 2015
REVISIONS:

A 2.0
SHEET CONTENTS:
EXISTING FLOOR
PLAN



AutoCAD FILE: 1521 a2.dwg

A



1. THESE DRAWINGS ARE BASED ON AVAILABLE INFORMATION GATHERED FROM RECORD DRAWINGS AND BY AS BUILT DIMENSIONS TAKEN IN THE FIELD. SOME AREAS WERE IN ACCESSIBLE AND EXACT AS BUILT DIMENSIONING WAS NOT POSSIBLE. ALL DIMENSIONS SHOULD BE FIELD VERIFIED BEFORE STARTING ANY WORK.
2. HALFTONE INDICATES THAT DIMENSIONS HAVE BEEN TAKEN FROM EXISTING RECORD DRAWINGS AND HAVE NOT BEEN AS BUILT.

SHEET CONTENTS:
 ENLARGED
 EXISTING FLOOR
 PLAN



$3/16" = 1'-0"$ (22x34); $3/32" = 1'-0"$ (11x17)

NOT FOR CONSTRUCTION

PLOTTED 1/2 SCALE

SCALE: AS SHOWN

AutoCAD FILE: 1446 as built a3.dwg

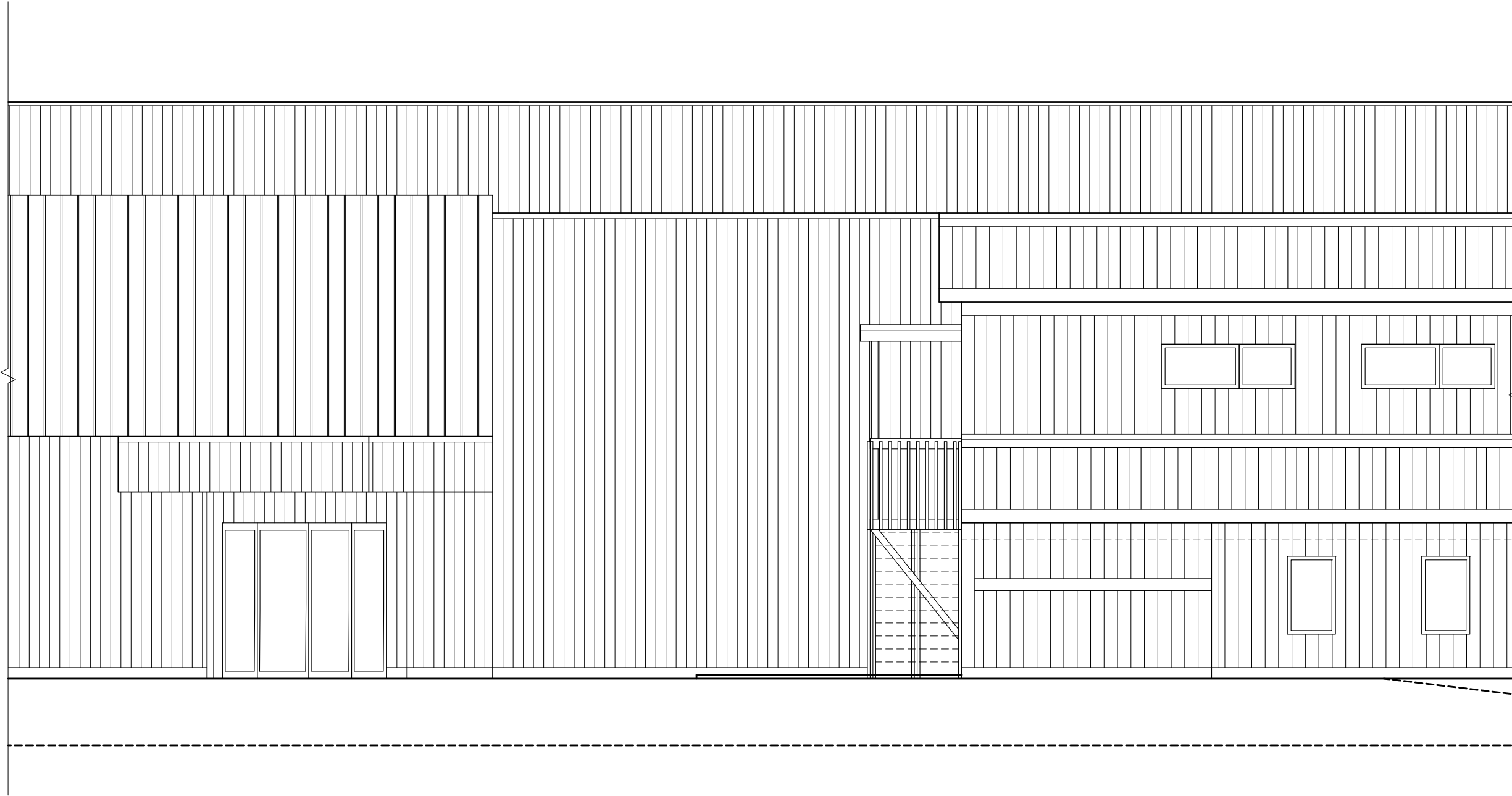

- NOTES:
1. THESE DRAWINGS ARE BASED ON AVAILABLE INFORMATION GATHERED FROM RECORD DRAWINGS AND BY AS BUILT DIMENSIONS TAKEN IN THE FIELD. SOME AREAS WERE IN ACCESSIBLE AND EXACT AS BUILT DIMENSIONING WAS NOT POSSIBLE. ALL DIMENSIONS SHOULD BE FIELD VERIFIED BEFORE STARTING ANY WORK.
 2. VERTICAL DIMENSIONS HAVE BEEN TAKEN FROM RECORD DRAWINGS AND HAVE NOT BEEN VERIFIED.

A1 EXISTING NORTH ELEVATION
A3.0 3/8" = 1'-0" (22x34); 3/16" = 1'-0" (11x17)



PRELIMINARY

KENAI REC CENTER
SPACIAL UTILIZATION STUDY

CITY OF KENAI
210 FIDALGO AVENUE
KENAI, AK 99611

KLAUDER & COMPANY
ARCHITECTS, INC.

606 Petersen Way
Kenai, Alaska 99611
Tel (907) 283-1919 : Fax (907) 283-0450
klauder@alaska.net

DESIGN BY:
PK

DRAWN: PK, EF
CHECKED: PK

JOB NO: 1446
DATE: Jun. 24, 2015

REVISIONS:

A 3.0

SHEET CONTENTS:
EXISTING NORTH
ELEVATION

NOT FOR CONSTRUCTION

PLOTTED 1/2 SCALE

SCALE: AS SHOWN

AutoCAD FILE: 1446 as built a3.dwg

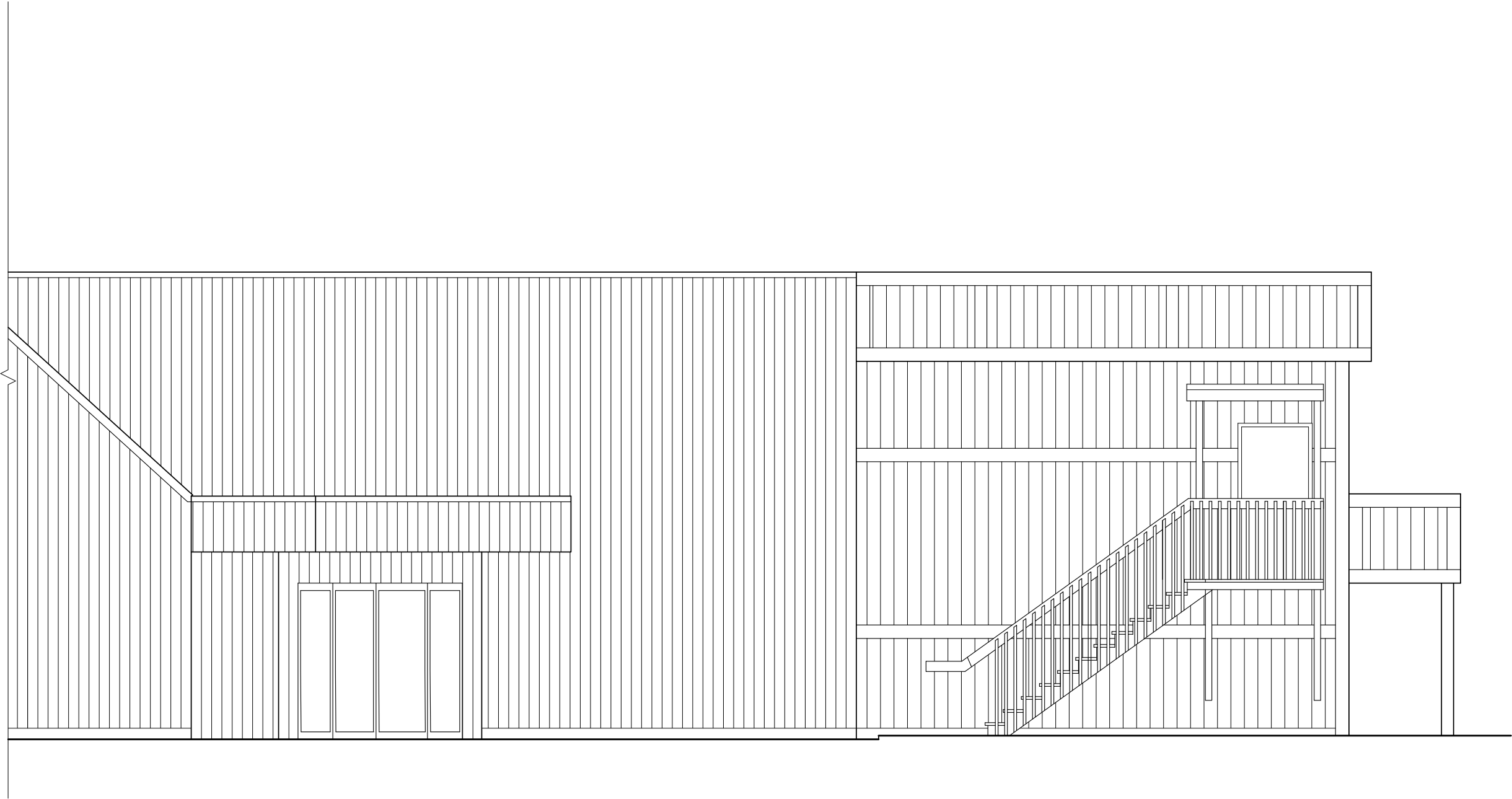

- NOTES:
1. THESE DRAWINGS ARE BASED ON AVAILABLE INFORMATION GATHERED FROM RECORD DRAWINGS AND BY AS BUILT DIMENSIONS TAKEN IN THE FIELD. SOME AREAS WERE IN ACCESSIBLE AND EXACT AS BUILT DIMENSIONING WAS NOT POSSIBLE. ALL DIMENSIONS SHOULD BE FIELD VERIFIED BEFORE STARTING ANY WORK.
 2. VERTICAL DIMENSIONS HAVE BEEN TAKEN FROM RECORD DRAWINGS AND HAVE NOT BEEN VERIFIED.

PRELIMINARY

KENAI REC CENTER
PROJECT: SPACIAL UTILIZATION STUDY

CITY OF KENAI
210 FIDALGO AVENUE
KENAI, AK 99611

KLAUDER & COMPANY
ARCHITECTS, INC.

606 Petersen Way
Kenai, Alaska 99611
Tel (907) 283-1919 : Fax (907) 283-0450
klauder@alaska.net

DESIGN BY:
PK

DRAWN: PK
CHECKED: PK

JOB NO: 1446
DATE: Jun. 24, 2015

REVISIONS:

A 3.1

SHEET CONTENTS:
EXISTING EAST
ELEVATION



AutoCAD FILE: 1521 a4.dwg

606 Petersen Way
Kenai, Alaska 99611
Tel (907) 283-1919 : Fax (907) 283-0450
klauder@alaska.net

SHEET CONTENTS:
WALL SECTIONS:
DIGITIZED
RECORD
DRAWING

SHEET CONTENTS:
WALL SECTIONS:
DIGITIZED
RECORD
DRAWING

1. THESE DRAWINGS ARE BASED ON AVAILABLE INFORMATION GATHERED FROM RECORD DRAWINGS AND BY AS BUILT DIMENSIONS TAKEN IN THE FIELD. SOME AREAS WERE IN ACCESSIBLE AND EXACT AS BUILT DIMENSIONING WAS NOT POSSIBLE. ALL DIMENSIONS SHOULD BE FIELD VERIFIED BEFORE STARTING ANY WORK.
2. ALL INFORMATION REGARDING MATERIALS IN CONCEALED SPACES IS FROM THE RECORD DRAWINGS AND HAS NOT BEEN VERIFIED.

